



No. 1 X=2689.709  
y=-1528.502

$\Delta c 6^{\circ}03' = 1.0056 \times 3.00 = 3.02$   
 $\tan 6^{\circ}03' = 0.1059 \times 5.50 = 0.582$   
2.44m

178-1B  
トラス-精度 1/1000

11M

$\Delta = 270^{\circ}$

$\Delta c 7^{\circ}59' = 1.0097 \times 18.00 = 18.17$   
 $\tan 7^{\circ}59' = 0.1402 \times 5.50 = 0.771$   
17.40m

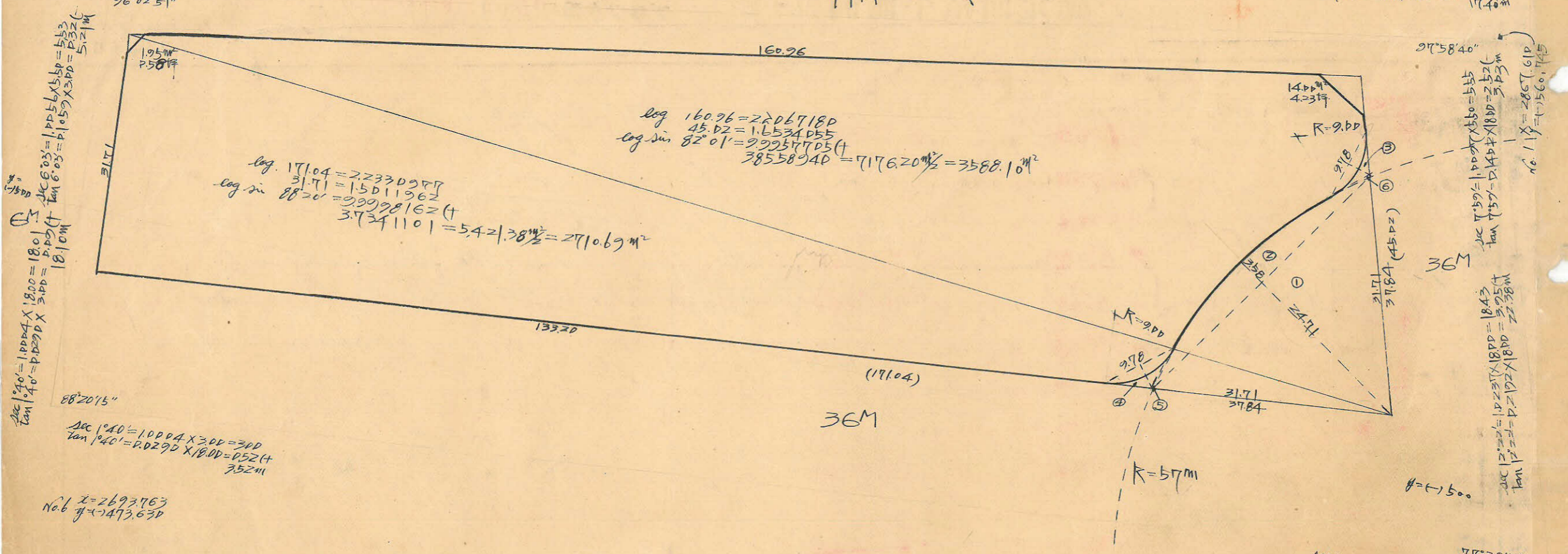

$\Delta c 6^{\circ}03' = 1.0056 \times 5.50 = 5.53$   
 $\tan 6^{\circ}03' = 0.1059 \times 5.50 = 0.582$   
5.21m

$\Delta c 1^{\circ}40' = 1.0004 \times 18.00 = 18.01$   
 $\tan 1^{\circ}40' = 0.0290 \times 18.00 = 0.522$   
18.10m

$\Delta c 1^{\circ}40' = 1.0004 \times 3.00 = 3.00$   
 $\tan 1^{\circ}40' = 0.0290 \times 18.00 = 0.522$   
3.52m

$\log 160.96 = 2.2067180$   
 $45.02 = 1.6534055$   
 $\log \sin 82^{\circ}01' = 9.99257705 (+)$   
 $38558940 = 7176.20m^2 = 3588.10m^2$

$\log 171.04 = 2.2330977$   
 $31.71 = 1.5011962$   
 $\log \sin 88^{\circ}20' = 9.999816 (+)$   
 $37341101 = 5.42138m^2 = 2710.69m^2$

$\Delta c 12^{\circ}22' = 1.0237 \times 18.00 = 18.43$   
 $\tan 12^{\circ}22' = 0.2192 \times 18.00 = 3.945 (+)$   
22.38m

$\Delta c 7^{\circ}59' = 1.0097 \times 5.50 = 5.55$   
 $\tan 7^{\circ}59' = 0.1402 \times 18.00 = 2.52$   
5.43m

$\Delta c 1^{\circ}18' = 1.0031 \times 18.00 = 18.05$   
 $\tan 1^{\circ}18' = 0.0228 \times 18.00 = 0.410$   
18.46m

No. 2 X=2693.763  
y=-1473.630

合計面積  $3588.10m^2 + 2710.69m^2 = 6298.79m^2 = 1905.38坪$   
敷地  $1.25 + 14.00 + 599.74m^2 = 615.99m^2 = 186.24坪$   
トンネル  $5683.10m^2 = 1719.14坪$   
側溝  $1712.09坪$

IA=65.51  
R=7.00  
TL=5.83  
CL=10.34  
SL=1.72

この図面等は、土地区画整理事業に関する参考資料として提供しています。  
○図面等は換地処分時のものであり、現在の状況とは異なる場合があります。  
○図面等によって、境界等が確定されるものではありません。

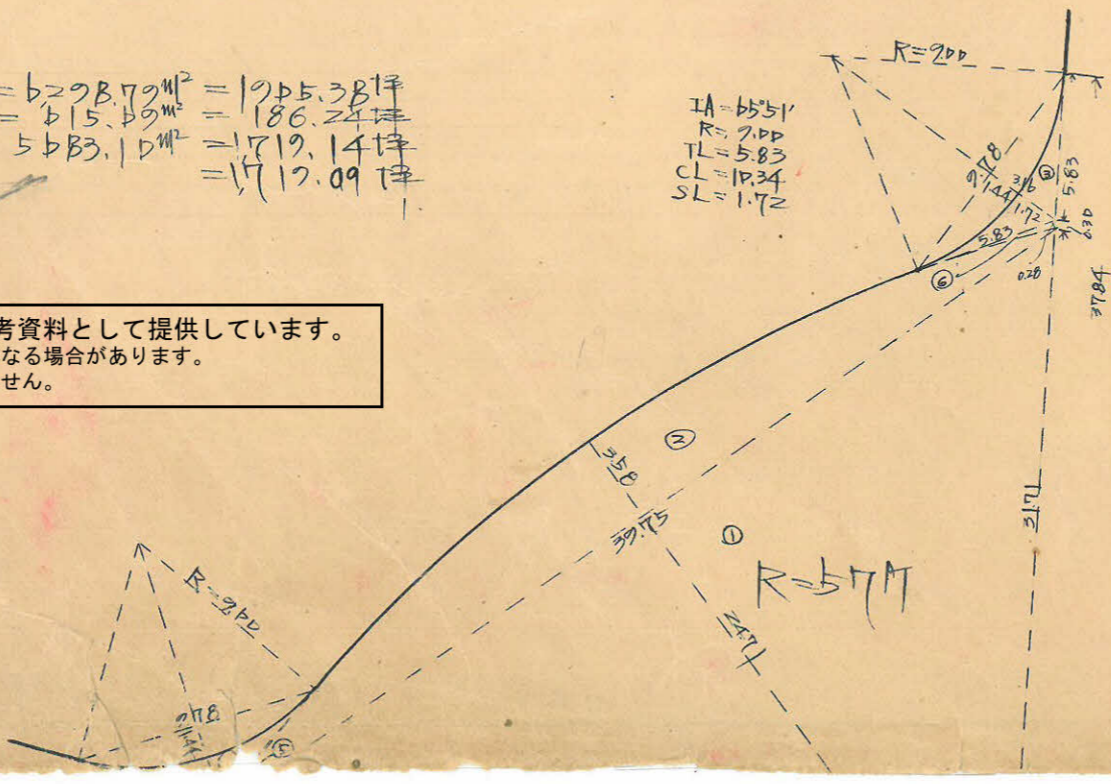

①  $\frac{1}{2} (39.75 \times 4.71) = 94.11m^2$   
②  $\frac{1}{3} (39.75 \times 3.58) = 94.87m^2$   
③  $\frac{1}{2} (2.78 \times 3.16) - \frac{1}{3} (2.78 \times 1.44) = 6.06m^2$   
④  $\frac{1}{2} (2.78 \times 3.16) - \frac{1}{3} (2.78 \times 1.44) = 6.06m^2$   
⑤  $\frac{1}{2} (5.83 \times 0.28) = 0.82m^2$   
⑥  $\frac{1}{2} (5.83 \times 0.28) = 0.82m^2$   
除外計  $599.74m^2 = 181.42坪$

$\Delta c 2^{\circ}22' = 1.0237 \times 18.00 = 18.43$   
 $\tan 2^{\circ}22' = 0.2192 \times 18.00 = 3.945 (+)$   
22.38m

No. 4 X=2689.665  
y=-1403.863